

Libby Hill

Maine's Premier Business Park

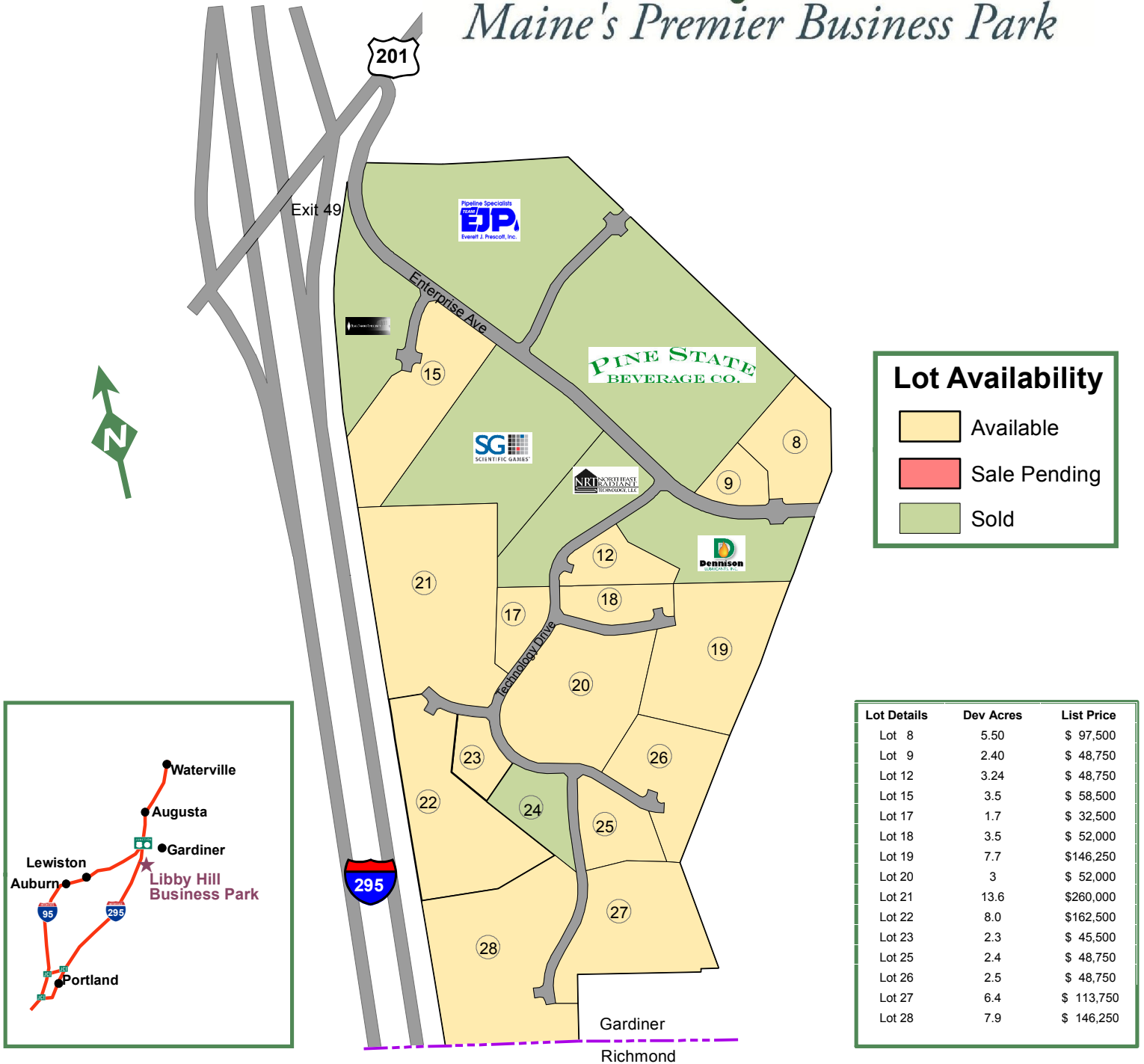

Lot Availability

- Available
- Sale Pending
- Sold

Lot Details	Dev Acres	List Price
Lot 8	5.50	\$ 97,500
Lot 9	2.40	\$ 48,750
Lot 12	3.24	\$ 48,750
Lot 15	3.5	\$ 58,500
Lot 17	1.7	\$ 32,500
Lot 18	3.5	\$ 52,000
Lot 19	7.7	\$146,250
Lot 20	3	\$ 52,000
Lot 21	13.6	\$260,000
Lot 22	8.0	\$162,500
Lot 23	2.3	\$ 45,500
Lot 25	2.4	\$ 48,750
Lot 26	2.5	\$ 48,750
Lot 27	6.4	\$ 113,750
Lot 28	7.9	\$ 146,250

For more information contact:
 Nate Rudy
 Director of Economic & Community Development
 City of Gardiner
 6 Church St.
 Gardiner, ME 04345
 Email: econdev@gardinermaine.com
 PH. 207-582-6888
 www.gardinermaine.com
 Map date: 1/18/13